

# Observational Cohort Study of Evolving Epidemiologic, Clinical, and Virologic Features of Monkeypox in Southern France

Nadim Cassir, Florian Cardona, Hervé Tissot-Dupont, Christiane Bruel, Barbara Doudier, Salima Lahouel, Karim Bendamardji, Céline Boschi, Sarah Aherfi, Sophie Edouard, Jean-Christophe Lagier, Philippe Colson, Philippe Gautret, Pierre-Edouard Fournier, Philippe Parola, Philippe Brouqui, Bernard La-Scola, Matthieu Million

We enrolled 136 patients with laboratory-confirmed monkeypox during June 4–August 31, 2022, at the University Hospital Institute Méditerranée Infection in Marseille, France. The median patient age was 36 years (interquartile range 31–42 years). Of 136 patients, 125 (92%) were men who have sex with men, 15 (11%) reported previous smallpox vaccinations, and 21 (15.5%) were HIV-positive. The most frequent lesion locations were the genitals (68 patients, 53%), perianal region (65 patients, 49%), and oral/perioral area (22 patients, 17%). Lesion locations largely corresponded with the route of contamination. Most (68%) patients had isolated anal, genital, or oral lesions when they were first seen, including 56 (61%) who had  $\geq 1$  positive site without a visible lesion. Concurrent sexually transmitted infections were diagnosed in 19 (15%) patients, and 7 patients (5%) were asymptomatic. We recommend vaccination campaigns, intensified testing for sexually transmitted infections, and increased contact tracing to control the ongoing monkeypox outbreak.

Monkeypox virus (MPXV), a zoonotic orthopoxvirus related to smallpox virus, was first described in humans in 1970 in the Democratic Republic of the Congo (1). Sporadic outbreaks of infection have been reported in Africa, typically occurring because of close contact with wild rodents, which represent the primary reservoir (2). Those outbreaks and travel-associated cases outside of Africa have

been characterized by limited secondary spread (3). A new outbreak began in May 2022, when autochthonous cases of MPXV infection were initially reported in England and, subsequently, throughout Europe. The World Health Organization declared monkeypox a public health emergency on July 23, 2022 (4,5). As of September 6, 2022, a total of 54,911 laboratory-confirmed cases of monkeypox and 15 monkeypox-related deaths had been reported to the World Health Organization by 100 countries. Genomic analysis of viral strains causing the current outbreak revealed a distinct phylogenetic lineage of human MPXV. This lineage (B.1, belonging to clade IIb) is characterized by a heightened mutational signature compared with its ancestors and has been associated with milder disease than clade I (6).

Initial reports on the ongoing monkeypox outbreak suggest that cases have been atypical; patients have had rashes appearing on fewer regions of the body, frequent genital and perianal lesions, less frequent prodromal symptoms, and a generally benign course of disease (2,7–10). In contrast, in monkeypox-endemic countries in Africa, monkeypox predominantly affects young children and is characterized by rashes incorporating many simultaneous lesions in multiple regions of the body, including the face, that are associated with diffuse lymphadenopathy. The

Author affiliations: IHU-Méditerranée Infection, Marseille, France (N. Cassir, F. Cardona, H. Tissot-Dupont, B. Doudier, S. Lahouel, K. Bendamardji, C. Boschi, S. Aherfi, S. Edouard, J.-C. Lagier, P. Colson, P. Gautret, P.-E. Fournier, P. Parola, P. Brouqui, B. La-Scola, M. Million); Aix-Marseille Université, IRD, AP-HM, MEPHI, Marseille (N. Cassir, H. Tissot-Dupont, C. Boschi, S. Aherfi, S. Edouard, J.-C. Lagier, P. Colson,

P. Gautret, P. Brouqui, B. La-Scola, M. Million); Assistance Publique Hôpitaux de Marseille, Marseille (F. Cardona, B. Doudier, S. Lahouel, K. Bendamardji); Regional Health Agency of Provence-Alpes-Côte d'Azur (ARS Paca), Marseille (C. Bruel); Aix Marseille Université, IRD, AP-HM, SSA, VITROME, Marseille (P.-E. Fournier, P. Parola)

DOI: <https://doi.org/10.3201/eid2812.221440>

**Table 1.** Demographic and epidemiologic characteristics of patients with monkeypox in Marseille during the 2022 outbreak in southern France\*

Variable	No. patients†
Age, y, median (IQR)	36 (30–42)
Sex	
F	3 (2.2)
M	133 (97.8)
Sexual orientation	
Men who have sex with men	125 (91.9)
Using PrEP	30 (24)
Heterosexual men	2 (1.5)
Heterosexual women	3 (2.2)
History of smallpox vaccination	
Childhood vaccine	7 (5.1)
Postexposure vaccine	6 (4.4)
Preexposure vaccine	2 (1.5)
HIV-positive	
Total	21 (15.4)
<500 CD4/mm <sup>3</sup>	5 (23.8)
<200 CD4/mm <sup>3</sup>	0
Possible exposure to monkeypox	
Sexual partner with monkeypox	21 (15.4)
New sexual partners‡	115 (84.6)
Attendance at a Pride event	7 (5.2)
Recent travel to an endemic country	0
Recent travel to an epidemic country	17 (12.5)

\*Values are no. (%) patients except as indicated. PrEP, preexposure prophylaxis; CD4, CD4 T lymphocyte.

†Total number of patients in the study was 136.

‡Single or multiple new sexual partners in the previous 21 d.

rash is preceded by systemic prodromal symptoms (3). Complications include pneumonitis, encephalitis, keratitis, and secondary bacterial infections. The case fatality rate ranges from 1%–10% depending on immune status and clade (2). However, these data come from relatively old studies in low resource settings where access to healthcare is limited; minor cases are almost certainly underreported, and ascertainment of cause of death is incomplete.

Detailed information regarding the changing epidemiology of monkeypox during the 2022 outbreak is needed. In this study, we aimed to comprehensively evaluate the epidemiologic, clinical, and virologic features of 136 patients who had a monkeypox diagnosis at the University Hospital Institute Méditerranée Infection in Marseille, France.

## Materials and Methods

### Study Design and Participants

In this retrospective, observational cohort study, we enrolled consecutive patients who had a monkeypox diagnosis during June 4–August 31, 2022, at the University Hospital Institute Méditerranée Infection in Marseille, France. We defined a confirmed monkeypox case as a positive real-time PCR result from skin, genital, rectal, or pharyngeal swab samples. We performed contact tracing and follow-up in collaboration

with the regional health agency after mandatory declarations were made to the health agency. Asymptomatic patients were tested when they reported recent high-risk exposure. We only included adult patients in the analysis who had laboratory-confirmed monkeypox. Treatment was prescribed according to national standard of care procedures. Imvanex (Bavarian Nordic, <https://www.bavarian-nordic.com>) was the vaccine used in France for the preexposure and postexposure vaccination against MPXV.

### Ethics Approval

The study was approved by the ethics committee at the University Hospital Institute Méditerranée Infection (no. 039-2022) and declared to the Règlement Général de la Protection des Données registry (no. 22-340). We extracted medical data from the hospital's electronic medical records system. We obtained oral informed consent from all patients in accordance with the Declaration of Helsinki (revised in 2013) and written informed consent for publication of clinical images when needed.

### Laboratory Procedures

Laboratory confirmation of orthopoxvirus, including monkeypox virus, was performed at the University Hospital Institute Méditerranée Infection in Marseille, France. We tested skin, genital, rectal, and pharyngeal swabs for MPXV by using in-house real-time PCR (11). Genital or rectal swab refers to sampling of skin/mucosal lesions in the genital or rectal areas. No anoscopies were performed in this cohort. For 127 patients who were enrolled after being informed, we tested clinical samples for other sexually transmitted infections (STI) by using quantitative PCR to detect specific pathogens, including *Neisseria gonorrhoeae*, *Chlamydia trachomatis*, *Mycoplasma genitalium*, *Treponema pallidum*, herpesvirus, and *Trichomonas vaginalis* as previously described (12,13). Using serologic methods, we also tested for hepatitis B virus, hepatitis C virus, HIV, and syphilis in 9 of those 127 patients. All patients were examined in an isolation room where samples were collected for analysis. Sample collection to diagnose monkeypox and other STIs evolved during the time of the study, focusing first on the rash lesion and then associated systematically with pharyngeal, rectal, and genital swabbing together with blood samples for serologies contingent upon the patient's agreement. We handled all samples in a Biosafety Level 3 laboratory.

### Data

We established case definitions before beginning data collection. For all patients attending our institute

for suspected monkeypox infection, we used a standardized medical questionnaire (in English or French) (Appendix Figures 1, 2, <https://wwwnc.cdc.gov/EID/article/28/12/22-1440-App1.pdf>) to obtain demographic information; patient's reported smallpox vaccination; HIV status; epidemiologic data, including exposure to someone with monkeypox, travel, attendance at large gatherings, and risk factors for sexually transmitted infections; sexual practices; symptoms; virologic results at multiple body sites, including analysis of PCR cycle threshold (Ct) values; and co-infection with other sexually transmitted pathogens.

We classified sexual orientation as heterosexual or men who have sex with men (MSM) according to the patient's declaration. We defined acute proctitis as perianal lesions with rectal pain because there were no cases of rectal pain without lesions. We defined tonsillitis as a sore throat and exanthem as a widespread maculopapular rash.

### Statistical Analysis

We reported continuous variables as medians with interquartile ranges (IQRs), where appropriate, and categorical variables as absolute values and percentages. We compared continuous variables by using Mann-Whitney or Kruskal-Wallis nonparametric tests. All tests were 2-sided with a significance threshold of  $p < 0.05$ . We performed all analyses by using the statistical package R version 4.0.3 (The R Project for Statistical Computing, <https://www.r-project.org>). We generated graphs using Prism for Mac version 9.0 (GraphPad, <https://www.graphpad.com>).

### Results

We enrolled a total of 136 patients who had a laboratory-confirmed monkeypox diagnosis; 133 were men, and 3 were women. We collected demographic (Table 1), clinical (Table 2), and microbiological (Table 3) information for the patients. We determined 125 (92%) patients were MSM and 5 (4%) patients were heterosexual. Information on sexual orientation was not available for the remaining 6 patients. The median age was 36.0 (IQR 30.0–42.0) years. Of the 136 enrolled patients, 15 (11%) reported previous smallpox vaccination, and 21 (16%) were HIV-positive, of whom 5 (24%) had a CD4 cell count of  $< 500$  cells/mm<sup>3</sup>. Among 3 heterosexual women, only 1 declared that her regular sexual partner had a monkeypox diagnosis, and the other 2 reported a new sexual partner within the previous 3 weeks. Travel to MPXV-endemic regions was not reported by any patient, whereas 17 (12.5%) reported recent travel to a country that is

part of the current outbreak, which includes Spain ( $n = 11$  patients), United States ( $n = 2$  patients), Germany ( $n = 1$  patient), Belgium ( $n = 1$  patient), Canada ( $n = 1$  patient), and Italy ( $n = 1$  patient). Seven (5.2%) patients had attended a Pride event in the previous 21 days in Spain ( $n = 2$ ) and France ( $n = 5$ ). The most frequent lesions were located in the genital (68 [53%] patients), perianal (65 [49%] patients), and oral/perioral (22 [17%] patients) areas (Figure 1). The number of skin lesions was  $\leq 10$  in 98 (73%) patients. An asynchronous rash was observed in 41 (30%) of 129 symptomatic patients. Localized lymphadenopathy in lesion areas was observed in 47 (36.4%) patients. Systemic manifestations before or when the patient was first seen included fever (72 [56%] patients), influenza-like illness (44 [35%] patients), and sore throat (11 [8.5%] patients), which preceded the rash in 90 (70%) patients.

**Table 2.** Clinical characteristics of symptomatic patients with monkeypox in Marseille during the 2022 outbreak in southern France\*

Variable	No. (%) patients
<b>Systemic features</b>	
≥1 systemic feature	98 (73)
Systemic symptoms before rash onset	90 (69.8)
Fever	72 (55.8)
Influenza-like illness	44 (35.1)
Sore throat	11 (8.5)
<b>Clinical features of rash</b>	
Approximate number of lesions	
>50	0
11–50	17 (13.2)
1–10	98 (73)
Type of lesion	
Papular	26 (21)
Vesicular	60 (49)
Pustular	25 (20)
Scabbed	10 (7.8)
Asynchronous rash	41 (30.1)
<b>Lesion location</b>	
Genital	68 (52.7)
Perianal	63 (48.8)
Oral ulcer	3 (2.3)
Perioral	22 (17.1)
Hands and feet	13 (10.1)
Trunk	28 (21.7)
<b>Lymphadenopathy</b>	
Any lymphadenopathy	51 (39.5)
Regional at site of lesion	47 (36.4)
Cervical	26 (20.2)
Inguinal	28 (21.7)
Generalized	4 (3.1)
<b>Complications</b>	
Any complication	34 (26.4)
Complication by type	
Proctitis	30 (23.3)
Tonsillitis	5 (3.9)
Penile edema	5 (3.9)
Bacterial skin abscess	4 (3.1%)
Exanthem	3 (2.3%)

\*Total number of patients evaluated was 129.

**Table 3.** PCR and microbiological results for patients with monkeypox in Marseille during the 2022 outbreak in southern France\*

Variable	Positive samples/total (%)	Mean Ct (SD)
<b>PCR results</b>		
Skin swabs	69/84 (82)	28.3 (4.7)
Genital swabs	67/69 (97)	26.2 (4.0)
Throat swabs	50/116 (43)	32.2 (3.4)
Rectal swabs	68/105 (65)	26.1 (5.2)
<b>Concurrent STIs</b>		
HIV	2/9 (22.2)	NA
<i>Chlamydia trachomatis</i>	4/127 (3.1)	NA
<i>Neisseria gonorrhoeae</i>	13/127 (10.2)	NA
<i>Mycoplasma genitalium</i>	1/127 (0.8)	NA
Syphilis	4/127 (3.1)	NA
<i>Trichomonas vaginalis</i>	1/127 (0.8)	NA
Other STIs	19/127 (15)	NA

\*Ct, cycle threshold; STI, sexually transmitted infection; NA, not applicable.

A concomitant diagnosis of another STI occurred for 19 (15%) patients, including 2 patients who had a new diagnosis of HIV-1 infection. Of 63 patients with perianal lesions, 55 (87.3%) reported practicing receptive anal sex, and 12 (19%) had concomitant *N. gonorrhoeae* (n = 9), *C. trachomatis* (n = 2), or *M. genitalium* (n = 1) infections diagnosed from a rectal swab sample. Of 23 patients with oral ulcers or peri-oral lesions, 6 (26%) had concomitant *N. gonorrhoeae* (n = 4), *C. tra-*

*chomatis* (n = 1), or *T. vaginalis* (n = 1) infections, and 20 (87%) reported practicing oral-receptive sex. Concomitant syphilis was diagnosed in 1 patient from a genital swab sample, and 3 patients had serologic results indicating active syphilis infections.

We observed complications in 37 (27%) patients, which included proctitis (n = 30), tonsillitis (n = 5), penile edema (n = 5), skin abscesses (n = 5), and exanthem (n = 3). Hospital admission was required for 6 (4.5%) patients, some of whom had multiple issues; 5 required perianal pain relief, 3 required management of bacterial abscesses, 1 had dysphagia because of oral lesions, and 1 was admitted for social reasons. All 6 patients had favorable outcomes. None of the patients received antiviral treatment. Opioid prescription for perianal pain relief was required for 3 hospitalized patients and 2 outpatients.

We determined the PCR Ct values were lower for skin, genital, and rectal swabs (combined mean) than for pharyngeal specimens (mean Ct  $\pm$  SD 27.4  $\pm$  4.9 vs. 32.2  $\pm$  3.4;  $p < 0.0001$ ) (Figure 2). Of 129 symptomatic patients, 15 (12%) had samples taken from 4 sites (pharynx, rectum, skin lesion, genital lesion), 73 (57%) had samples taken from 3 sites, 43 (33%) had samples taken from 2 sites, and 5 (4%) had samples

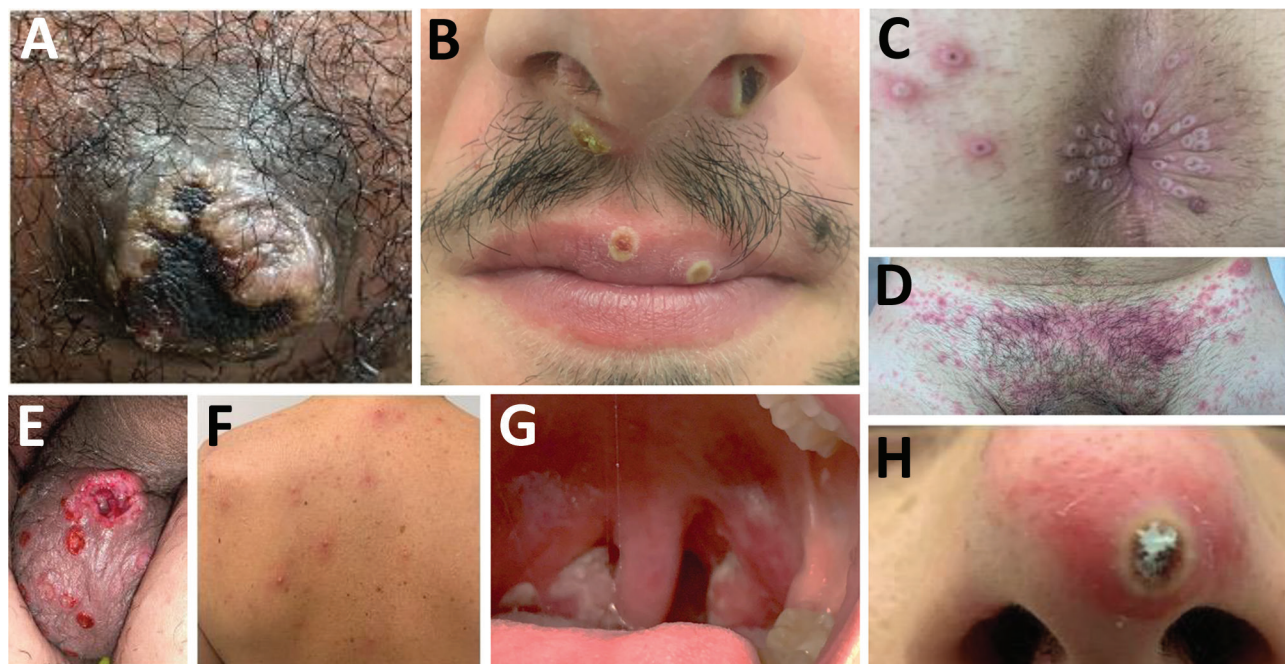

**Figure 1.** Sites of monkeypox lesions in observational cohort study of evolving epidemiologic, clinical, and virological features of monkeypox in southern France, 2022. A) Primary inoculation site showing an irregular pustule with necrotic crust of the right nipple. B) Pustular lesions with a crusted center on the mucosa of the upper lip, close to the left oral commissure and left nasal orifice. C) Pustules circumferentially distributed on the anal margin and perianal skin of varying sizes and stages of evolution; some with central necrotic crusts. D) Perineally extended purpuric lesions. E) Scrotal lesions of varying sizes and stages of evolution with edema surrounding the larger ulcero-hemorrhagic ulcers. F) Scattered papules, pustules, and umbilicated pustules surrounded by an erythematous halo on the back. G) Reddened and swollen right palatine tonsil with a fibrin-covered ulcer. H) Pustular lesion of the nose with a necrotic central crust, whitish deposit, and erythematous halo.

taken from only 1 site (4 skin swabs, 1 genital swab). We observed 92 (68%) patients with isolated anal, genital, skin, or oral lesions when they were first seen, including 56 (61%) patients who had  $\geq 1$  other PCR-positive site without visible lesions. Some PCR-positive samples did not come from visible lesions at the time of testing (40/50 oropharyngeal, 4/67 genital, and 5/68 rectal samples). PCR Ct values from the lesions were not significantly different from those for sites that had no visible lesions (data not shown). The combination of genital and rectal swab testing led to the diagnosis of 111 (86%) MPX cases.

We determined that 7 (5%) patients were asymptomatic; 1 had an MPXV-positive pharyngeal sample and 6 had MPXV-positive rectal samples. We showed that the PCR Ct values obtained from rectal swabs were not significantly different between asymptomatic patients ( $n = 6$ ) and symptomatic patients ( $n = 62$ ) (Appendix Figure 3). None of the asymptomatic patients had been previously vaccinated against smallpox virus. We did not find differences in clinical features and MPXV loads between clinical samples from patients who reported receiving smallpox vaccination and those who did not receive vaccination (data not shown) or between patients who reported being HIV-positive and those who did not (Appendix Figure 4).

## Discussion

We report epidemiologic, clinical, and virologic data from 136 patients who had confirmed monkeypox at the outpatient unit of the University Hospital Institute Méditerranée Infection in Marseille, France, during June 4–August 31, 2022. We observed systemic manifestations in approximately two thirds of these patients. Lymphadenopathy often occurred in lesion areas, which differs from that reported for endemic monkeypox in countries of Africa. We observed that the evolution of rashes in our study was also atypical because rashes did not always occur with monomorphic and synchronous vesicular umbilicated lesions (3). Similar to recent studies, the cases in our study occurred almost exclusively within the MSM community (2,7–10). However, the percentage of MSM in this study (92%) was lower compared with a previous multicountry report (98%) (2). Of note, both male patients in our study who identified as heterosexual had perianal lesions, which raises the question of reporting bias. We also found that most patients had a low number of lesions ( $<10$ ) located in the genital, anal, and oral regions. Most patients had previous sexual exposure to a person known to have monkeypox or had high risk for sexually transmitted diseases, such as having single or multiple new sexual partners with-

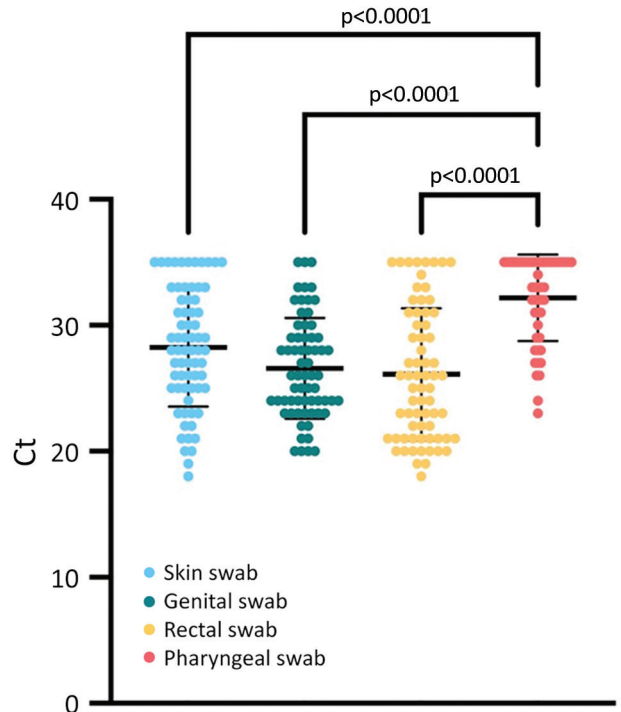

**Figure 2.** Comparison of monkeypox virus loads between different clinical sampling sites in an observational cohort study of evolving epidemiologic, clinical, and virological features of monkeypox in southern France, 2022. Each colored circle indicates a tested sample; thick horizontal lines indicate mean values; error bars indicate SD. We tested clinical samples for monkeypox virus by using quantitative PCR. We collected samples from skin ( $n = 69$ ), genital ( $n = 67$ ), rectal ( $n = 68$ ), and pharyngeal ( $n = 50$ ) swabs and calculated the mean Ct for each sample type. Viral loads were significantly lower in skin, genital, and rectal samples compared with pharyngeal samples. Ct, cycle threshold.

in 21 days before their monkeypox diagnosis or attendance at a Pride event. Similar to results from 3 other large cohorts of patients with monkeypox (2,8,9), we found a high rate (15%) of concurrent STI diagnoses, including 2 patients with a new diagnosis of HIV-1 infection. These findings suggest that the sexual route was the main transmission method for amplification of the monkeypox outbreak. For example, 3 large MSM gatherings have been implicated as monkeypox amplifying and superspreading events in Antwerp, Belgium, and in Madrid and the Canary Islands, Spain (14). Although we did not collect this specific information, some patients in our study likely participated in these events. Furthermore, we found that MPXV PCR Ct values in skin, genital, and rectal swab samples were substantially lower than in pharyngeal swab samples. In contrast to a previous report (15), we found that MPXV PCR Ct values in genital and rectal swab samples were not significantly lower than those in skin swab samples. These differences might

be explained in part by sampling bias; a single site swab might be insufficient for microbiological confirmation of monkeypox. Among clinical samples and independently of the lesion site, we found that genital swab specimens had the highest MPXV positivity rate (97%), followed by skin swab specimens (82%). Rectal swab specimens had a positivity rate of 65% and also contributed to a monkeypox diagnosis. In contrast, the MPXV positivity rate of pharyngeal swab samples was relatively low (43%). Genital and rectal swab specimens together had a remarkably high sensitivity (86%) in this patient cohort, which is noteworthy because these specimens are routinely collected in STI clinics. We also found that some positive samples did not come from areas with visible lesions at the time of testing. Testing specimens from multiple sites on persons with exposure history could, therefore, be relevant depending on the symptoms and potential risks the person had during close contact.

We observed that 15 patients had acquired monkeypox despite having been vaccinated against smallpox during childhood or having received a preexposure or postexposure vaccine. The median period between postexposure vaccination (first dose), and the onset of symptoms was 15 (IQR 8.6–22.4) days. Symptoms occurred at 33 and 35 days in 2 patients after first dose preexposure vaccination. These results warrant further investigation to determine the extent of protection provided by vaccination and highlight the insufficient protection provided by the first dose of vaccine. In addition, 15% of patients were HIV-positive, including 5 patients with CD4 cell counts of  $<500$  cells/mm<sup>3</sup>. Clinical features and MPXV loads did not differ between persons who were HIV-positive and HIV-negative. None of the patients in our study had a CD4 cell count of  $<200$  cells/mm<sup>3</sup>; therefore, we cannot extrapolate our results to immunocompromised patients. Although  $>25\%$  of patients had complications that required supportive care and antimicrobial drugs for bacterial skin abscesses, we observed a benign course of disease that did not require antiviral therapy. Of note, hospitalized patients did not have conditions that were considered risk factors for a severe form of monkeypox, such as being immunocompromised, a child, or a pregnant or breastfeeding woman. However, to our knowledge, an evaluation of risk factors for severe outcomes during the current outbreak has not been performed. In a recent report on a cohort of 264 monkeypox cases (7), 6% of patients were hospitalized exclusively for the management of severe local complications at the site of the rash and for pain relief. All patients were men who were not immunosuppressed. Compassion-

ate use of tecovirimat for the treatment of monkeypox infection has been proposed in some centers (16) but requires further evaluation and rational use considering the generally benign course of disease in the current outbreak.

In our study, 7 patients with laboratory-confirmed monkeypox were asymptomatic. In contrast, most large cohort studies during the outbreak have included only symptomatic patients who were positive for MPXV (2,7–9). We tested asymptomatic MSM attending our institute only when they reported recent high-risk exposure, and we likely underestimated the incidence of asymptomatic patients who had laboratory-confirmed monkeypox because this was not part of a systematic screening process. Positive MPXV quantitative PCR results have been identified from anal samples in 13/323 (4%) asymptomatic MSM by assessing the presence of MPXV in anorectal samples from asymptomatic MSM who were routinely tested for STIs (17). Moreover, MPXV was identified by PCR in anorectal samples from 3 asymptomatic men in another study; MPXV was cultured from 2 of these samples, indicating viral shedding that could lead to transmission (18). These findings suggest that testing and quarantine for only symptomatic persons might be insufficient to contain the current outbreak.

In conclusion, the ongoing human monkeypox outbreak features unusual characteristics, such as the predominant involvement of MSM who have isolated anal, genital, or oral lesions. The high proportion of concomitant STIs showed transmissibility of monkeypox occurred through local inoculations during sexual activity. Testing specimens from multiple sites in persons with relevant exposure history could be relevant, regardless of the presence of visible lesions. Furthermore, asymptomatic carriage of MPXV suggests that some monkeypox cases might remain undiagnosed, and testing and quarantine of only symptomatic patients might be insufficient to contain transmission. Undiagnosed infections might play a role in overall disease transmission during the outbreak among MSM who have a dense sexual network that includes anonymous contacts, which hampers efficient contact tracing. Physicians should be aware that monkeypox symptoms might overlap with those of other STIs, more specifically in MSM with at-risk sexual activity. Prevention, including vaccination campaigns targeting at-risk groups, are ongoing in multiple countries and should be expanded. Intensified testing for all STIs at different sites (pharynx, rectum, genital, and skin) and in urine and increased contact tracing might also be helpful to control the outbreak.

## Acknowledgments

We thank Louisa Ousseni for her technical assistance.

## About the Author

Dr. Cassir is a physician specialist in infectious diseases and researcher in clinical microbiology at the IHU Méditerranée Infection in Marseille, France. His main interests focus on the epidemiology of infectious diseases, human microbiota, antibiotic stewardship, and infection control.

## References

- Ladnyj ID, Ziegler P, Kima E. A human infection caused by monkeypox virus in Basankusu Territory, Democratic Republic of the Congo. *Bull World Health Organ.* 1972;46:593–7.
- Thornhill JP, Barkati S, Walmsley S, Rockstroh J, Antinori A, Harrison LB, et al.; SHARE-net Clinical Group. Monkeypox virus infection in humans across 16 countries – April–June 2022. *N Engl J Med.* 2022;387:679–91. <https://doi.org/10.1056/NEJMoa2207323>
- Yinka-Ogunleye A, Aruna O, Dalhat M, Ogoina D, McCollum A, Disu Y, et al.; CDC Monkeypox Outbreak Team. Outbreak of human monkeypox in Nigeria in 2017–18: a clinical and epidemiological report. *Lancet Infect Dis.* 2019;19:872–9. [https://doi.org/10.1016/S1473-3099\(19\)30294-4](https://doi.org/10.1016/S1473-3099(19)30294-4)
- World Health Organization. Multi-country outbreak of monkeypox, external situation report #5-7 September 2022 [cited 2022 Sep 28]. <https://www.who.int/publications/m/item/multi-country-outbreak-of-monkeypox--external-situation-report--5---7-september-2022>
- Vaughan AM, Cenciarelli O, Colombe S, Alves de Sousa L, Fischer N, Gossner CM, et al. A large multi-country outbreak of monkeypox across 41 countries in the WHO European Region, 7 March to 23 August 2022. *Euro Surveill.* 2022;27:2200620. <https://doi.org/10.2807/1560-7917.ES.2022.27.36.2200620>
- Luna N, Ramírez AL, Muñoz M, Ballesteros N, Patiño LH, Castañeda SA, et al. Phylogenomic analysis of the monkeypox virus (MPXV) 2022 outbreak: emergence of a novel viral lineage? *Travel Med Infect Dis.* 2022;49:102402. <https://doi.org/10.1016/j.tmaid.2022.102402>
- Mailhe M, Beaumont AL, Thy M, Le Pluart D, Perrineau S, Houhou-Fidouh N, et al. Clinical characteristics of ambulatory and hospitalised patients with monkeypox virus infection: an observational cohort study. *Clin Microbiol Infect.* 2022 Aug 23 [Epub ahead of print]. <https://doi.org/10.1016/j.cmi.2022.08.012>
- Tarín-Vicente EJ, Alemany A, Agud-Dios M, Ubals M, Suñer C, Antón A, et al. Clinical presentation and virological assessment of confirmed human monkeypox virus cases in Spain: a prospective observational cohort study. *Lancet.* 2022;400:661–9. [https://doi.org/10.1016/S0140-6736\(22\)01436-2](https://doi.org/10.1016/S0140-6736(22)01436-2)
- Girometti N, Byrne R, Bracchi M, Heskin J, McOwan A, Tittle V, et al. Demographic and clinical characteristics of confirmed human monkeypox virus cases in individuals attending a sexual health centre in London, UK: an observational analysis. *Lancet Infect Dis.* 2022;22:1321–8. [https://doi.org/10.1016/S1473-3099\(22\)00411-X](https://doi.org/10.1016/S1473-3099(22)00411-X)
- Patel A, Bilinska J, Tam JCH, Da Silva Fontoura D, Mason CY, Daunt A, et al. Clinical features and novel presentations of human monkeypox in a central London centre during the 2022 outbreak: descriptive case series. *BMJ.* 2022;378:e072410. <https://doi.org/10.1136/bmj-2022-072410>
- Scaramozzino N, Ferrier-Rembert A, Favier AL, Rothlisberger C, Richard S, Crance JM, et al. Real-time PCR to identify variola virus or other human pathogenic orthopox viruses. *Clin Chem.* 2007;53:606–13. <https://doi.org/10.1373/clinchem.2006.068635>
- Edouard S, Tamalet C, Tissot-Dupont H, Colson P, Ménard A, Ravau I, et al. Evaluation of self-collected rectal swabs for the detection of bacteria responsible for sexually transmitted infections in a cohort of HIV-1-infected patients. *J Med Microbiol.* 2017;66:693–7. <https://doi.org/10.1099/jmm.0.000481>
- Schirm J, Bos PAJ, Roozeboom-Roelfsema IK, Luijt DS, Möller LV. *Trichomonas vaginalis* detection using real-time TaqMan PCR. *J Microbiol Methods.* 2007;68:243–7. <https://doi.org/10.1016/j.mimet.2006.08.002>
- European Centre for Disease Prevention and Control. Epidemiological update: monkeypox multi-country outbreak. 2022 May 31 [cited 2022 Sep 28]. <https://www.ecdc.europa.eu/en/news-events/epidemiological-update-monkeypox-multi-country-outbreak-0>
- Veintimilla C, Catalán P, Alonso R, de Viedma DG, Pérez-Lago L, Palomo M, et al. The relevance of multiple clinical specimens in the diagnosis of monkeypox virus, Spain, June 2022. *Euro Surveill.* 2022;27:2200598. <https://doi.org/10.2807/1560-7917.ES.2022.27.33.2200598>
- Desai AN, Thompson GR 3rd, Neumeister SM, Arutyunova AM, Trigg K, Cohen SH. Compassionate use of tecovirimat for the treatment of monkeypox infection. *JAMA.* 2022;328:1348–50. <https://doi.org/10.1001/jama.2022.15336>
- Ferré VM, Bachelard A, Zaidi M, Armand-Lefevre L, Descamps D, Charpentier C, et al. Detection of monkeypox virus in anorectal swabs from asymptomatic men who have sex with men in a sexually transmitted infection screening program in Paris, France. *Ann Intern Med.* 2022 Aug 16 [Epub ahead of print]. <https://doi.org/10.7326/M22-2183>
- De Baetselier I, Van Dijck C, Kenyon C, Coppens J, Michiels J, de Block T, et al.; ITM Monkeypox study group. Retrospective detection of asymptomatic monkeypox virus infections among male sexual health clinic attendees in Belgium. *Nat Med.* 2022 Aug 12 [Epub ahead of print]. <https://doi.org/10.1038/s41591-022-02004-w>

Address for correspondence: Nadim Cassir, Microbes, Evolution, Phylogeny and Infection, Aix-Marseille Université Institut de Recherche Pour le Développement IRD, Assistance Publique, Hôpitaux de Marseille, Institut Hospitalo-Universitaire Méditerranée Infection, 19-21 Boulevard Jean Moulin, 13385 Marseille CEDEX 05, France; email: nadimshams.cassir@ap-hm.fr

# Observational Cohort Study of Evolving Epidemiologic, Clinical, and Virologic Features of Monkeypox in Southern France

## Appendix

INSTITUT HOSPITALO-UNIVERSITAIRE MÉDITERRANÉE INFECTION  
Professeur Didier RAOULT – Directeur

ASSISTANCE PUBLIQUE – HÔPITAUX DE MARSEILLE  
PÔLE DE MALADIES INFECTIEUSES

Hôpitaux ap- hm  
de Marseille

### MONKEYPOX

Parent Identity

Phone number:

Age:

Sex:

History of smallpox vaccination  Yes  No

Pre-exposure  Post-exposure

First dose date: \_\_\_\_\_  
Second dose date: \_\_\_\_\_

HIV seropositivity  < 500 CD4/mm<sup>3</sup>  < 200 CD4/mm<sup>3</sup>  PrEP

MSM  Heterosexual

EXPOSURE

Recent travel (last 3 weeks) Destination: \_\_\_\_\_ Date: \_\_\_\_\_/\_\_\_\_\_/\_\_\_\_\_  
 New sexual partner in the previous 3 weeks  
 Sexual partner w/ PX  
 Multiple sexual partners in the previous 3 weeks

CLINICAL PRESENTATION  Asymptomatic

Date of onset of systemic features: \_\_\_\_\_/\_\_\_\_\_/\_\_\_\_\_. Date of onset of lesions: \_\_\_\_\_/\_\_\_\_\_/\_\_\_\_\_

Fever  
 Influenza-like illness  Sore throat  
 Lymphadenopathy

Location:

Exanthema  
 Papular  Vesicular  Pustular  Scabbed  
 An erythematous rash  
 Pruritic  
 Hands and feet  Trunk  
 Cephalic  
 Pharyngeal  
 Rectal  
 Perianal  Perianth  
 Bacterial skin abscess  Penile oedema

Number of lesions: N= \_\_\_\_\_  
 < 10  
 10 à 50  
 > 50

19-21, boulevard Jean Moulin - 13005 Marseille - France  
33 4 37 97 30 21  
www.mediterranee-infection.com  
F.J.R.E.S.S. 13078601-9

INSTITUT HOSPITALO-UNIVERSITAIRE MÉDITERRANÉE INFECTION  
Professeur Didier RAOULT – Directeur

ASSISTANCE PUBLIQUE – HÔPITAUX DE MARSEILLE  
PÔLE DE MALADIES INFECTIEUSES

Hôpitaux ap- hm  
de Marseille

Samples for RT-PCR MPXV  Pharyngeal swab  
 Genital swab  
 Skin swab  
 Rectal swab  
 Urines

OUTCOME  Ambulatory  
 Hospitalization  
Treatment: \_\_\_\_\_

DEMANDE D'EXAMENS BIOLOGIQUES			
MONKEYPOX	VZV	IST	
BILAN SUR ECOUVILLONS TRIPLE EMBALLAGE			
Pharynx			
Genital			
Verge/Utérus			
Rectum			
Urine			
BILAN SANGUIN AU CAS PAR CAS NON SYSTEMATIQUE			
Sang (sérologie) Vm			
récolté au cas			
patient avait dans le dossier			

Informed consent for screening sexually transmitted infections  
Yes  No

Informed consent for HIV testing  
Yes  No

MEDICAL SIGNATURE

19-21, boulevard Jean Moulin - 13005 Marseille - France  
33 4 37 97 30 21  
www.mediterranee-infection.com  
F.J.R.E.S.S. 13078601-9

**Appendix Figure 1.** Standardized medical questionnaire (in English) used for observational cohort study of evolving epidemiologic, clinical, and virological features of monkeypox in southern France. We used



the questionnaire to obtain demographic information; patient-reported smallpox vaccination status; HIV status; epidemiologic data, including exposure to someone with monkeypox, travel, attendance at large gatherings, and risk factors for sexually transmitted infections; sexual practices; symptoms; virological results at multiple body sites, including analysis of PCR cycle threshold (Ct) values; and co-infection with other sexually transmitted pathogens.

**INSTITUT HOSPITALO-UNIVERSITAIRE MÉDITERRANÉE INFECTION**  
 Professeur Didier RAOULT – Directeur

ASSISTANCE PUBLIQUE – HÔPITAUX DE MARSEILLE  
 Pôle de Maladies Infectieuses

Hôpitaux Universitaires de Marseille **ap hm**

## MONKEYPOX

Étiquette patient

**TELEPHONE PATIENT :**  
 Age : \_\_\_\_\_  
 Sexe : \_\_\_\_\_  
 Vaccination varicelle connue     Oui  Non Si OUI : Date première dose \_\_\_\_\_  
 Pré-exposition     Post-exposition    Date deuxième dose \_\_\_\_\_

Séropositivité VIH  
 < 500 CD4/mm3     < 200 CD4/mm3     PrEP

HSH     Hétérosexuel

**CIRCONSTANCES DE CONTAMINATION**  
 Voyage 3 dernières semaines    Lieu \_\_\_\_\_ Date retour : \_\_\_\_/\_\_\_\_/\_\_\_\_  
 Rapport sexuel avec nouveau partenaire dans les 3 semaines  
 Partenaire habituel MPX  
 Rapport sexuel avec multiples partenaires dans les 3 semaines

**SYMPTOMATOLOGIE**     Contact Asymptomatique

Date de début des symptômes : \_\_\_\_/\_\_\_\_/\_\_\_\_    Date de début des lésions : \_\_\_\_/\_\_\_\_/\_\_\_\_

Fièvre  
 Sé pseudo-grippal  
 Adénopathies

Localisation :  
 Odynophagie  
 Eruption  
 Papules     Vésicules     Pustules     Croûtes     Rash  
 Pousse unique  
 Prurit  
 Atteinte tronc / paumes et plantes  
 Atteinte des organes génitaux  
 Atteinte périanale  
 Atteinte pharyngée  
 Proctite     Pharyngite  
 Œdème pénien     Surinfection bactérienne

Nombre de lésions : N= \_\_\_\_\_  
 <10     10 à 50     > 50

19-21, boulevard Jean Moulin - 13005 Marseille - France  
 +33 4 13 73 20 01  
 www.mediterranee-infection.com  
 F.N.E.S.S. 13078604-9

---

**INSTITUT HOSPITALO-UNIVERSITAIRE MÉDITERRANÉE INFECTION**  
 Professeur Didier RAOULT – Directeur

ASSISTANCE PUBLIQUE – HÔPITAUX DE MARSEILLE  
 Pôle de Maladies Infectieuses

Hôpitaux Universitaires de Marseille **ap hm**

**PRELEVEMENTS POUR PCR**  
 Ecouvillon pharyngé  
 Ecouvillon OGE/verge  
 Ecouvillon Lésions cutanées  
 Ecouvillon anal  
 Urines

**DEVENIR**  
 Retour à domicile  
 Hospitalisation  
 Traitement : \_\_\_\_\_

DEMANDE D'EXAMENS BIOLOGIQUES			
	MONKEYPOX	VZV	IST
<b>BILAN SUR ECOUVILLONS TRIPLE EMBALLAGE</b>			
Pharynx			
Cutané			
Verge/OGE			
Rectum			
Urine			
<b>BILAN SANGUIN AU CAS PAR CAS NON SYSTEMATIQUE</b>			
Sang (virologie) VIH			
nécessaire accord			
patient noté dans le dossier			

Proposition faite par le médecin au patient de faire un dépistage des IST y compris le VIH  
 OUI  NON

Le patient souhaite et a donné son accord clair et sans hésitation pour faire le dépistage du VIH : OUI  NON

SIGNATURE MEDECIN (Nom lisible)

19-21, boulevard Jean Moulin - 13005 Marseille - France  
 +33 4 13 73 20 01  
 www.mediterranee-infection.com  
 F.N.E.S.S. 13078604-9

**Appendix Figure 2.** Standardized medical questionnaire (in French) used for observational cohort study of evolving epidemiologic, clinical, and virological features of monkeypox in southern France. We used the questionnaire to obtain demographic information; patient-reported smallpox vaccination status; HIV

status; epidemiologic data, including exposure to someone with monkeypox, travel, attendance at large gatherings, and risk factors for sexually transmitted infections; sexual practices; symptoms; virological results at multiple body sites, including analysis of PCR cycle threshold (Ct) values; and co-infection with other sexually transmitted pathogens.

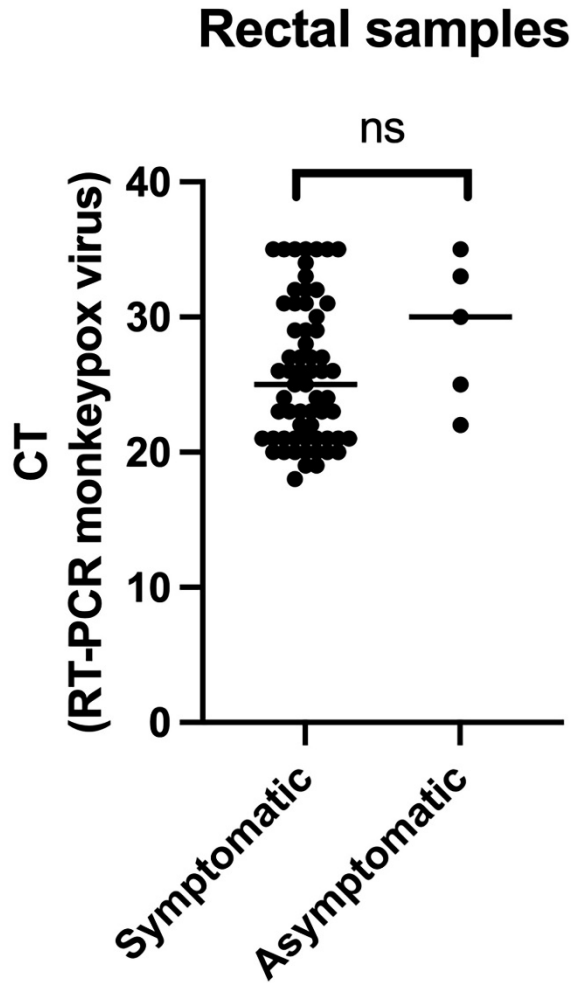

**Appendix Figure 3.** Comparison of monkeypox virus loads in rectal samples from symptomatic and asymptomatic patients in Marseille in an observational cohort study of evolving epidemiologic, clinical, and virological features of monkeypox in southern France, 2022. We tested rectal swabs from symptomatic (n = 62) and asymptomatic (n = 6) patients for monkeypox virus by using quantitative PCR and calculated the mean Ct for each group. We found no difference in viral loads between the groups. Ct, cycle threshold; ns, not significant.

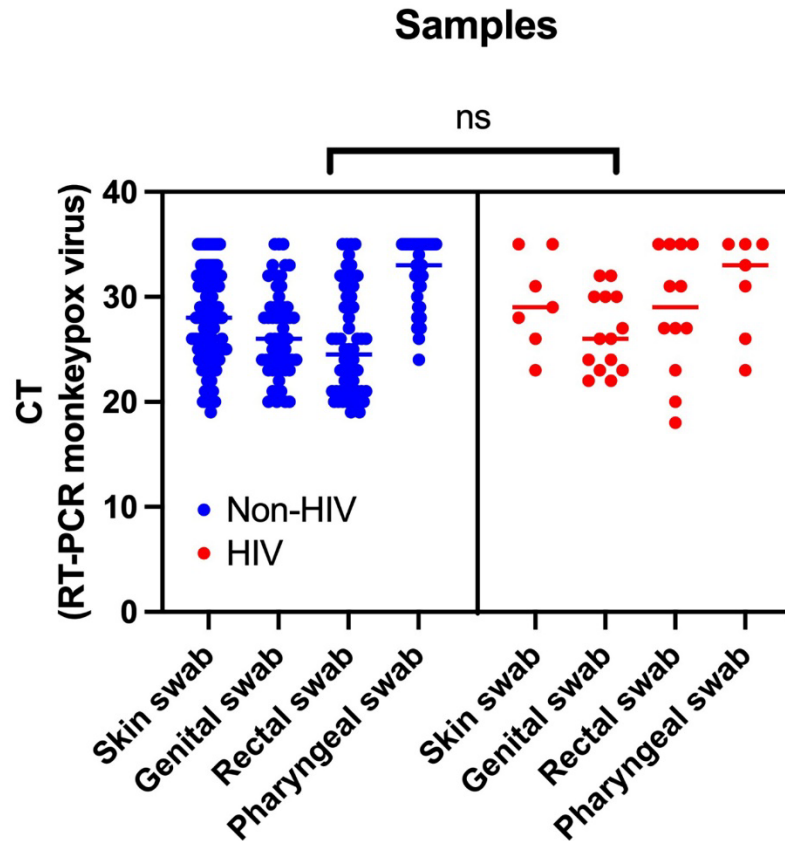

**Appendix Figure 4.** Comparison of monkeypox virus loads in clinical samples from patients with HIV and those without HIV infections in Marseille in an observational cohort study of evolving epidemiologic, clinical, and virological features of monkeypox in southern France, 2022. We tested clinical samples for monkeypox virus by using quantitative PCR. We collected samples from skin (n = 69), genital (n = 67), rectal (n = 68), and pharyngeal (n = 50) swabs and calculated the mean Ct for each sample type. We found no differences in viral loads between the groups. Ct, cycle threshold; ns, not significant.